

HILLFIELD DEVELOPMENTS LIMITED
DEED REFERENCE: BOOK 953, PAGE 656

(SEE PLAN REFERENCE NO. 7

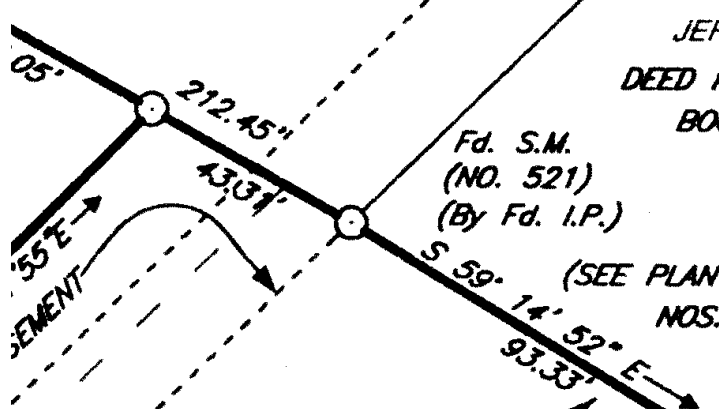

LOT 11
AREA = 21,022 SQ. FT.

LOT 12
AREA = 17,682 SQ. FT.

PID NO. 60052230
PROPERTY OF
JEFFREY ALBERT SKINNER
DEED REFERENCE :
BOOK 678, PAGE 554

Fd. S.M.
(NO. 521)
(By Fd. I.P.)
(SEE PLAN REFERENCE
NOS. 1 & 5)

PID NO. 60052248
PROPERTY OF
RAYMOND RODNEY FRANCIS &
DAWN MARIE FRANCIS
DOCUMENT NO. 91422221

PID NO. 60052263
PROPERTY OF

N.S.C.M.
NO. 27119

TO TOWN CENTRE

